



# The living shoreline approach as an alternative to shoreline hardening: Using science to inform coastal management policies

Rachel Gittman, Ph.D.

April 12, 2016



Sea wall



Shoreline hardening

Groin/Jetty



Photo credit: CC News & Times

Breakwater



Photo credit: VIMS

Bulkhead



Riprap Revetment



Percent Hardened (%)

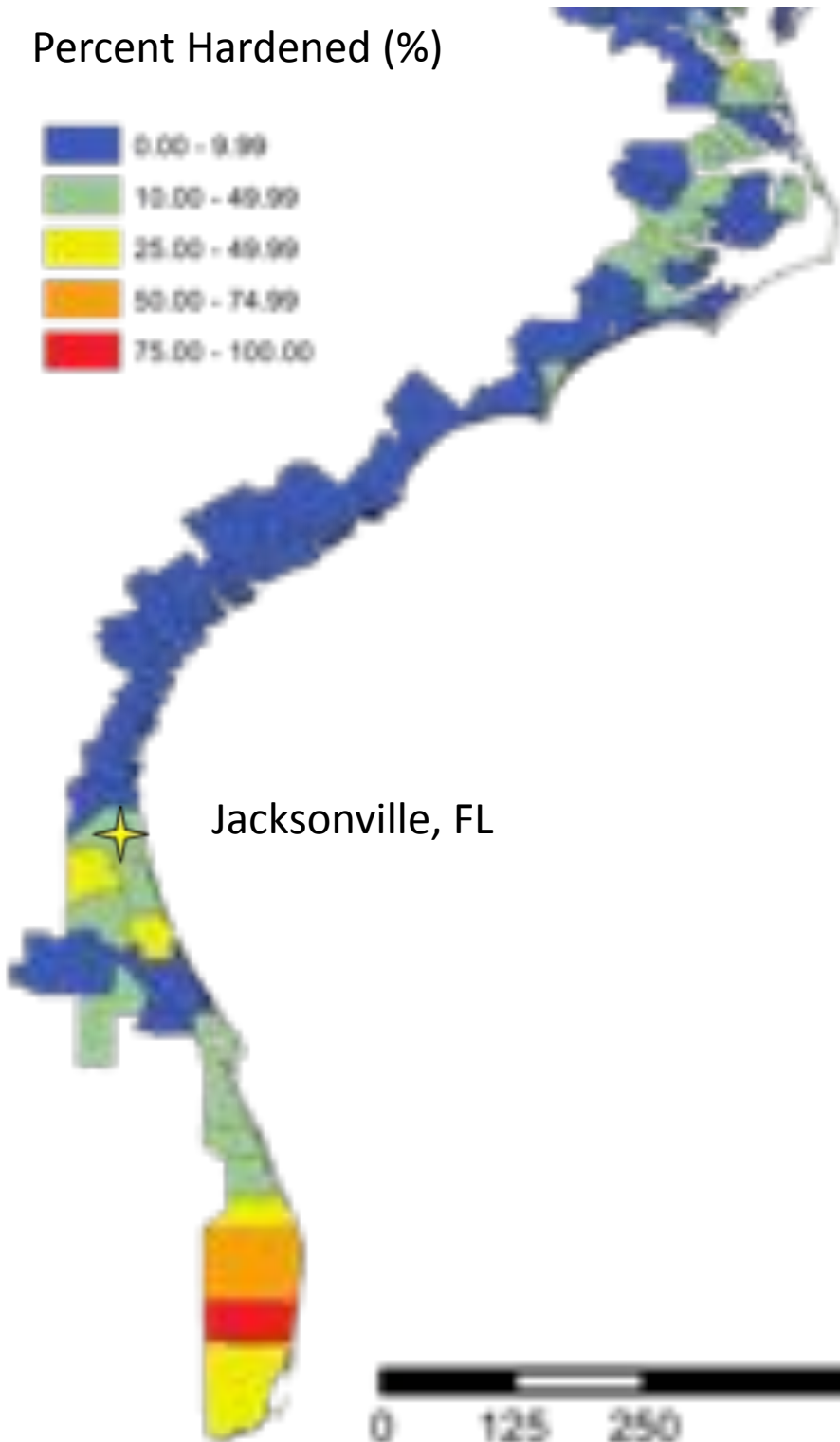

Jacksonville, FL

# Shoreline Hardening Southeast Sheltered Coast

~**14%** of the continental U.S.  
shoreline is hardened

~**10%** of the sheltered  
shoreline from NC to FL is  
hardened



# Shoreline hardening effects

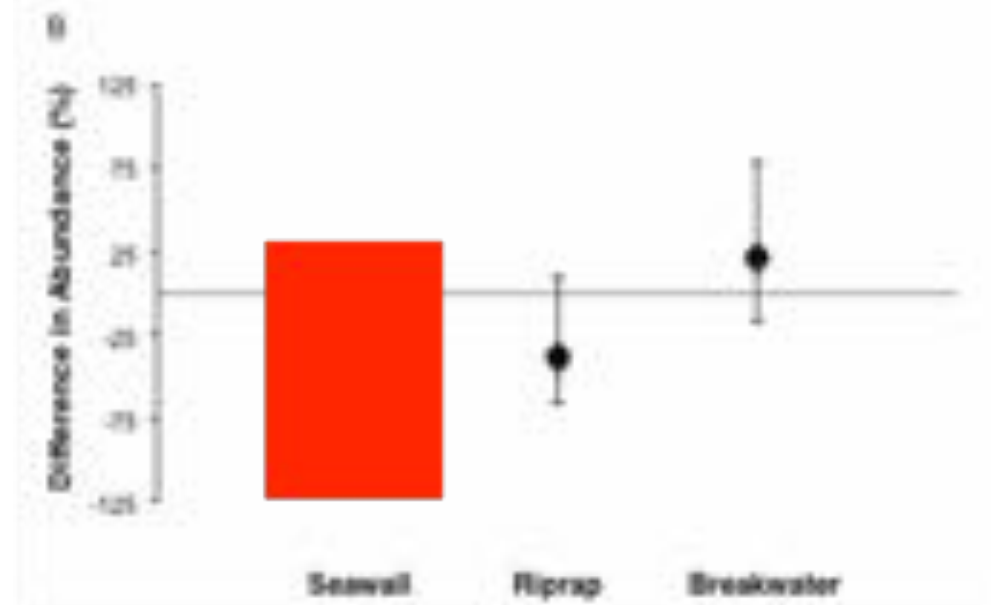
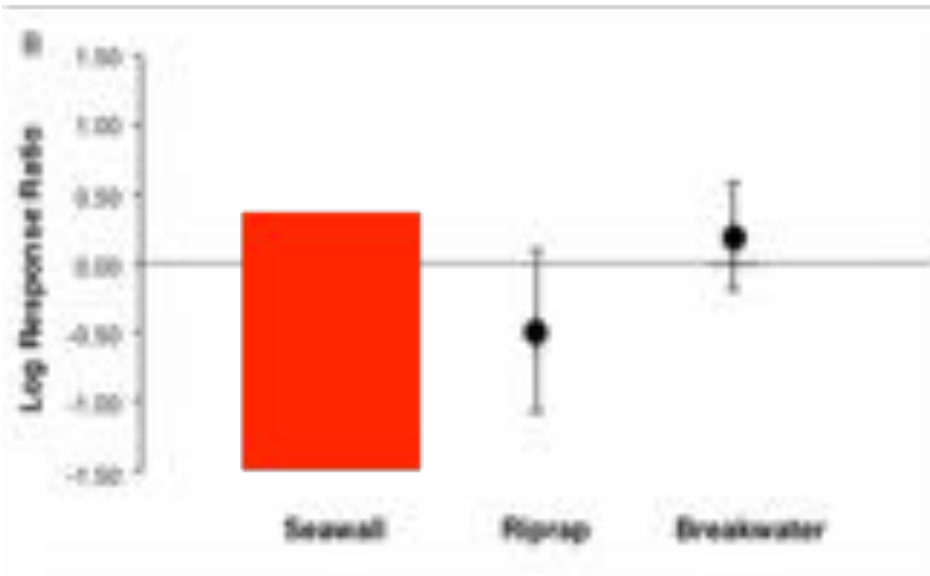
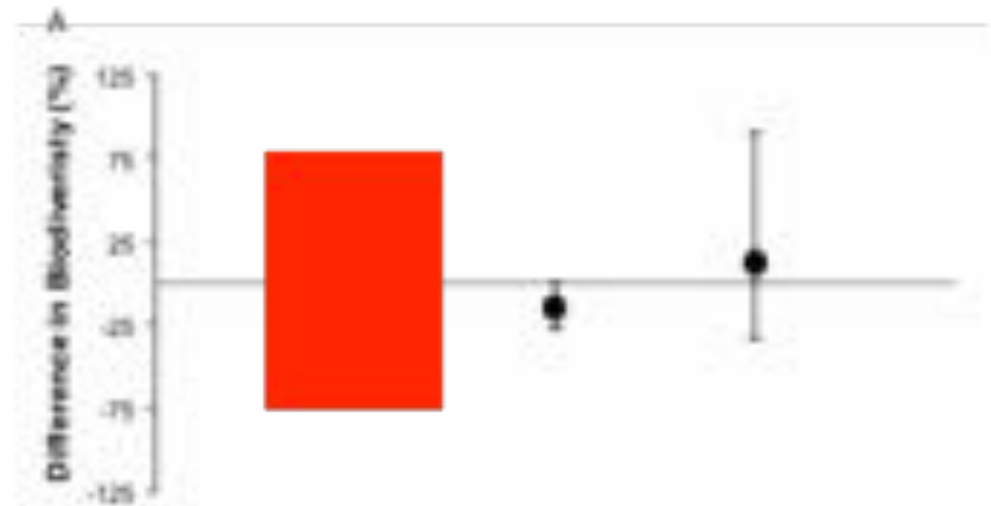
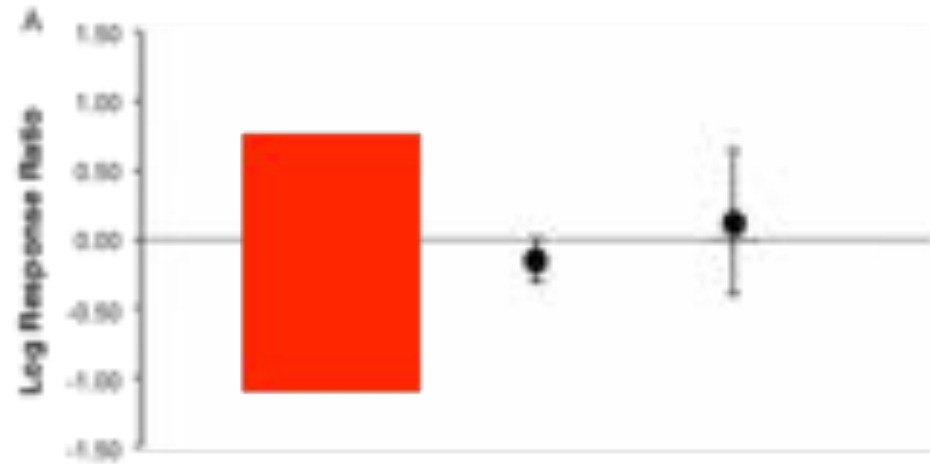

# What are the alternatives?

**Living shorelines** “A living shoreline incorporates vegetation or other ‘soft’ elements alone or in combination with some type of harder shoreline structure (e.g. oyster reefs or rock sills) for added stability. Living shorelines maintain continuity of the natural land - water continuum and reduce erosion while providing habitat value and enhancing coastal resiliency. (NOAA 2015).



# Comparison of marshes with and without sills

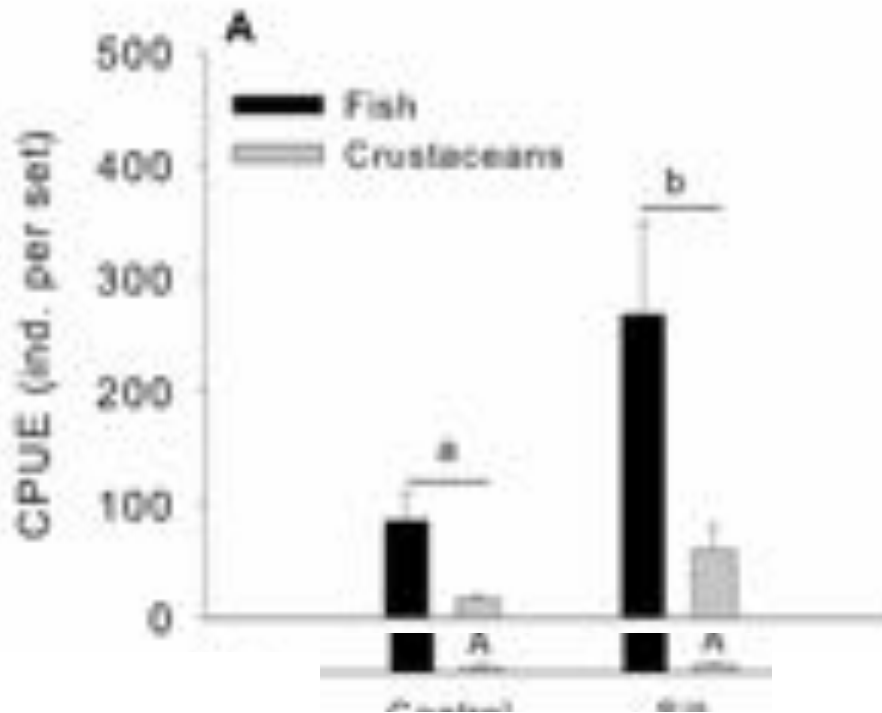
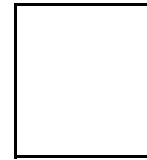
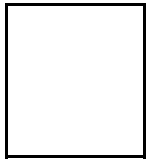

# Erosion Protection

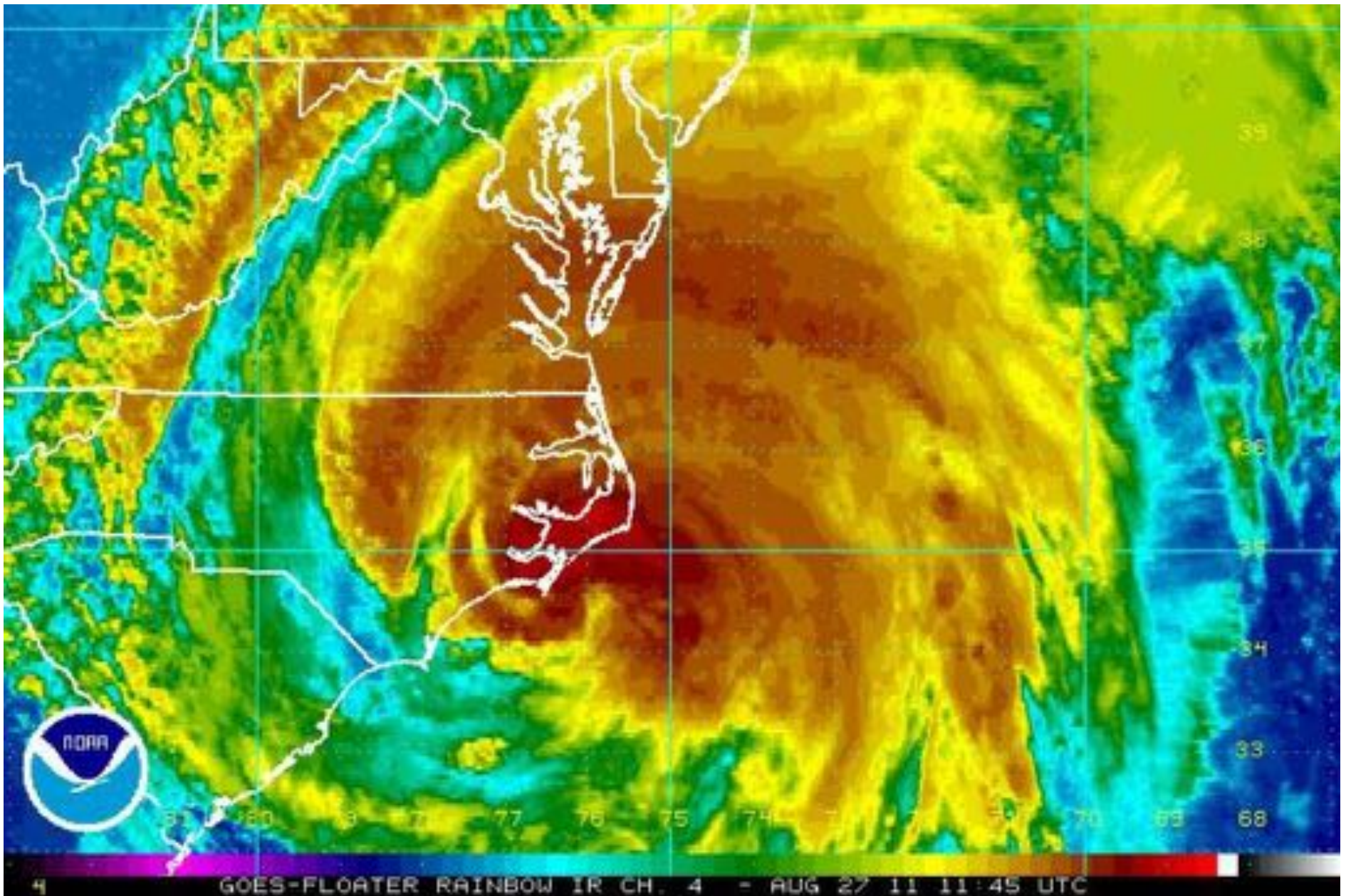



# Erosion Protection



# Acknowledgements

## **Co-authors**

John Bruno  
Carolyn Currin  
Joel Fodrie  
Jon Grabowski  
Danielle Keller  
Isabelle Neylan  
Pete Peterson  
Michael Piehler  
Alyssa Popowich  
Steven Scyphers  
Carter Smith



**Northeastern University**  
*Marine Science Center*



**UNC**  
INSTITUTE OF  
MARINE SCIENCES



## **Funding & Agency Support**

Braxton Davis  
John Fear  
Erin Fleckenstein  
Jim Lyons  
Todd Miller  
Tracy Skrabel  
Lexia Weaver

## **Grad Students & Technicians**

Bruno Lab  
Fodrie Lab  
Grabowski Lab  
Peterson Lab  
Piehler Lab